

Al-Ameen Academy , Sujapur

Annual Assessment Result 2018

| Class IX | | | | | | | | | | Month - Dec. | | |
|----------|--------|--------------------|------|-----|------|------|------|------|-----|--------------|--------|------|
| Sl.No | Reg No | Name | Beng | Eng | Math | P.sc | L.sc | Hist | Geo | Total | % | Rank |
| | | | 100 | 100 | 100 | 100 | 100 | 100 | 100 | 100 | | |
| 22 | 32068 | MASUD SAIKH | 85 | 80 | 90 | 94 | 90 | 90 | 94 | 623 | 89 | 1 |
| 14 | 32033 | GOLAM KIBRIA | 84 | 81 | 80 | 83 | 65 | 95 | 81 | 569 | 81.286 | 2 |
| 13 | 32029 | A.K.M.NURUZZAMAN | 91 | 76 | 63 | 84 | 77 | 84 | 91 | 566 | 80.857 | 3 |
| 6 | 32008 | ISTAQUE MONDAL | 84 | 74 | 72 | 89 | 65 | 92 | 89 | 565 | 80.714 | 4 |
| 11 | 32017 | HYDAR ALI | 79 | 69 | 86 | 86 | 64 | 89 | 89 | 562 | 80.286 | 5 |
| 23 | 32149 | RASIKUL HOQUE | 77 | 69 | 80 | 81 | 75 | 90 | 89 | 561 | 80.143 | 6 |
| 7 | 32009 | REJAUL KARIM | 84 | 71 | 61 | 90 | 73 | 86 | 87 | 552 | 78.857 | 7 |
| 21 | 32065 | MOSIUR RAHAMAN | 88 | 76 | 57 | 84 | 67 | 91 | 89 | 552 | 78.857 | 8 |
| 2 | 31991 | MD OBAIDUR RAHAMAN | 87 | 76 | 60 | 81 | 75 | 88 | 83 | 550 | 78.571 | 9 |
| 16 | 32036 | SUMAN HOQUE | 78 | 76 | 74 | 80 | 61 | 94 | 87 | 550 | 78.571 | 10 |
| 19 | 32060 | MD KAMAL HOSSAIN | 81 | 60 | 74 | 86 | 69 | 91 | 89 | 550 | 78.571 | 11 |
| 10 | 32014 | MEHEDI HASAN | 82 | 60 | 77 | 82 | 65 | 91 | 89 | 546 | 78 | 12 |
| 18 | 32053 | AHASHANUL HASAN | 83 | 62 | 74 | 77 | 64 | 95 | 88 | 543 | 77.571 | 13 |
| 9 | 32012 | SOHIDUL ISLAM | 82 | 54 | 63 | 77 | 76 | 95 | 95 | 542 | 77.429 | 14 |
| 15 | 32035 | IMRAN SK | 77 | 84 | 55 | 85 | 62 | 89 | 88 | 540 | 77.143 | 15 |
| 1 | 31974 | MAZAHARUL ISLAM | 85 | 69 | 51 | 71 | 72 | 84 | 88 | 520 | 74.286 | 16 |
| 17 | 32046 | MONIRUL ISLAM | 79 | 67 | 45 | 69 | 71 | 88 | 90 | 509 | 72.714 | 17 |
| 5 | 32004 | MD NAJRUL ISLAM | 78 | 71 | 48 | 72 | 60 | 93 | 84 | 506 | 72.286 | 18 |
| 20 | 32062 | SOHEL AMIN | 65 | 63 | 43 | 80 | 67 | 90 | 91 | 499 | 71.286 | 19 |
| 8 | 32011 | MOSTAK ALAM | 78 | 61 | 47 | 78 | 58 | 95 | 81 | 498 | 71.143 | 20 |
| 12 | 32025 | KOWSAR AHAMMED | 78 | 69 | 48 | 72 | 67 | 83 | 81 | 498 | 71.143 | 21 |
| 3 | 31998 | ULFAT HOSSAIN | 69 | 62 | 57 | 73 | 71 | 85 | 79 | 496 | 70.857 | 22 |
| 26 | 32559 | RAUSAN AKHTAR | 64 | 69 | 54 | 82 | 62 | 88 | 75 | 494 | 70.571 | 23 |
| 25 | 32308 | MISBAHUR RAHAMAN | 72 | 73 | 50 | 77 | 51 | 91 | 74 | 488 | 69.714 | 24 |
| 4 | 32001 | ZIAUL HOQUE | 69 | 63 | 51 | 73 | 58 | 84 | 73 | 471 | 67.286 | 25 |
| 24 | 32263 | MD RAFIQU ALAM | 76 | 54 | 43 | 75 | 57 | 73 | 84 | 462 | 66 | 26 |

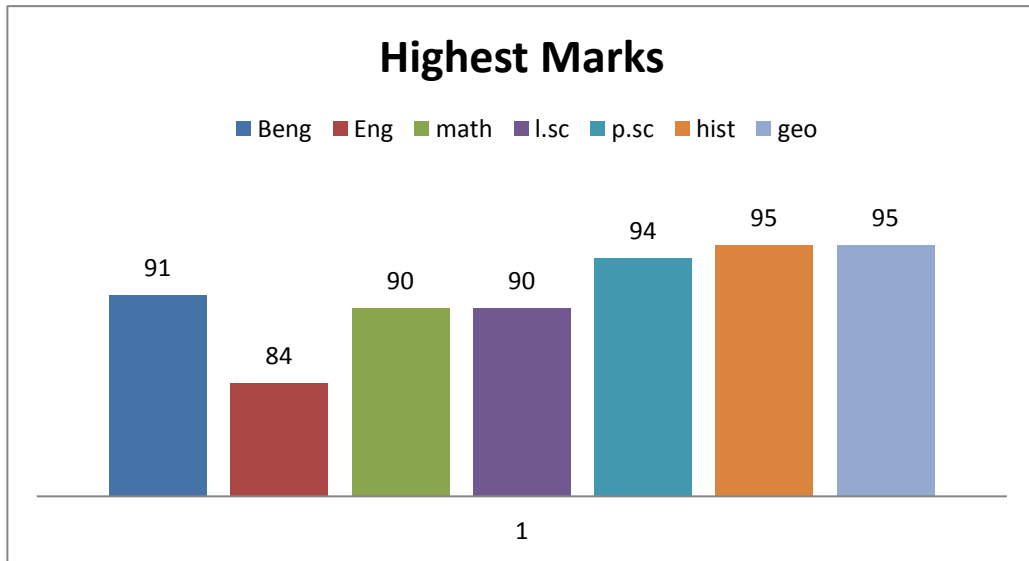

Height marks

Al-Ameen Academy , Sujapur

Final Assessment Result 2018

Class - VIII

Month - Dec.

| Roll No | Reg No | Name | Beng | Eng | Math | P.sc | L.sc | Hist | Geo | Arab | Com | Hindi | P.T. & W.E. | Total | % | Rank |
|---------|--------|-----------------------|------|-----|------|------|------|------|-----|------|-----|-------|-------------|-------|-------|------|
| | | | 100 | 100 | 100 | 100 | 100 | 100 | 100 | 100 | 100 | 60 | 50 | 100 | | |
| 10 | 32031 | JAMIN AKTAR | 91 | 84 | 93 | 85 | 86 | 94 | 96 | 94 | 52 | 48 | 85 | 908 | 89.90 | 1 |
| 5 | 32002 | RAKIBUL ISLAM | 88 | 73 | 88 | 81 | 90 | 85 | 95 | 96 | 48 | 49 | 95 | 888 | 87.92 | 2 |
| 2 | 31996 | JUYEL ALI | 86 | 73 | 79 | 88 | 83 | 87 | 88 | 91 | 48 | 42 | 93 | 858 | 84.95 | 3 |
| 7 | 32010 | NASIM SK | 81 | 69 | 88 | 85 | 85 | 74 | 93 | 90 | 38 | 46 | 85 | 834 | 82.57 | 4 |
| 11 | 32041 | MD SAHABUDDIN | 89 | 67 | 78 | 78 | 78 | 87 | 89 | 95 | 46 | 43 | 83 | 833 | 82.48 | 5 |
| 9 | 32026 | AZIN HASAN | 82 | 72 | 75 | 76 | 88 | 86 | 85 | 82 | 39 | 50 | 85 | 820 | 81.19 | 6 |
| 13 | 32057 | MD NAFIS ARMAN | 81 | 66 | 57 | 82 | 87 | 80 | 87 | 91 | 48 | 46 | 93 | 818 | 80.99 | 7 |
| 12 | 32043 | MD KAIF SARWAR JAHAN | 82 | 67 | 77 | 75 | 90 | 76 | 81 | 93 | 41 | 42 | 88 | 812 | 80.40 | 8 |
| 6 | 32007 | IFTIAR AHAMED | 64 | 53 | 86 | 76 | 81 | 83 | 87 | 89 | 34 | 41 | 95 | 789 | 78.12 | 9 |
| 8 | 32015 | IMRAN HASAN | 81 | 57 | 74 | 70 | 76 | 79 | 81 | 89 | 35 | 42 | 95 | 779 | 77.13 | 10 |
| 4 | 32000 | MIJAN AHMED | 71 | 66 | 61 | 76 | 83 | 74 | 89 | 84 | 38 | 49 | 84 | 775 | 76.73 | 11 |
| 3 | 31997 | HAMIDUL ISLAM | 82 | 66 | 62 | 67 | 82 | 80 | 77 | 93 | 36 | 32 | 94 | 771 | 76.34 | 12 |
| 1 | 31988 | SK GOLAM AMRIYA HASAN | 77 | 57 | 54 | 65 | 77 | 76 | 81 | 94 | 40 | 35 | 95 | 751 | 74.36 | 13 |
| 15 | 19908 | ABU ALA MOUDUDI | 73 | 48 | 30 | 65 | 83 | 82 | 79 | 93 | 44 | 44 | 96 | 737 | 72.97 | 14 |
| 14 | 32135 | ZEESAN AHAMMED | 65 | 45 | 30 | 59 | 46 | 77 | 69 | 89 | 45 | 35 | 82 | 642 | 63.56 | 15 |

Highest Marks

■ Beng ■ Eng ■ math ■ l.sc ■ p.sc ■ hist ■ geo ■ arab

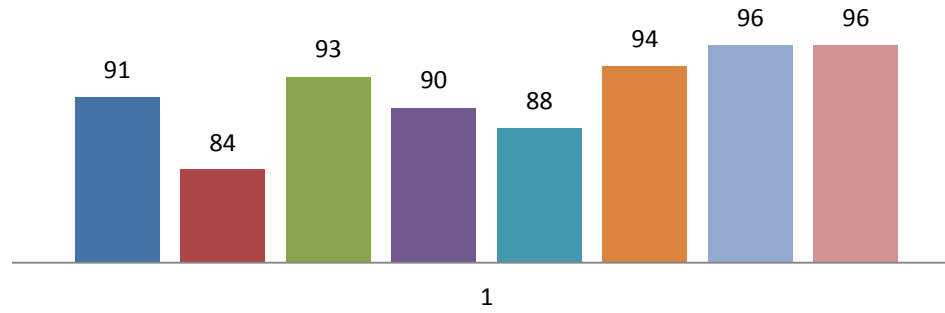

Al-Ameen Academy , Sujapur

Final Assessment Result 2018

Class-VII

Month - Dec.

| Roll.No | Reg No | Name | Beng | Eng | Math | P.Sc. | L.Sc. | Hist | Geo | Arab | Comp | Hindi | P.T. & W.E. | Total | % | Rank |
|---------|--------|---------------------|------|-----|------|-------|-------|------|-----|------|------|-------|-------------|-------|-------|------|
| | | | 100 | 100 | 100 | 100 | 100 | 100 | 100 | 100 | 100 | 60 | 50 | 100 | | |
| 6 | 32050 | NASIB SK | 92 | 91 | 93 | 96 | 92 | 93 | 96 | 92 | 51 | 49 | 96 | 941 | 93.17 | 1 |
| 4 | 32039 | ARIF ISLAM | 73 | 75 | 83 | 92 | 87 | 93 | 94 | 90 | 46 | 46 | 92 | 871 | 86.24 | 2 |
| 5 | 32044 | NUR JAMAN ISLAM | 83 | 75 | 86 | 79 | 84 | 88 | 91 | 93 | 51 | 46 | 87 | 863 | 85.45 | 3 |
| 7 | 32071 | MD TOUSIF REJA | 83 | 70 | 86 | 83 | 78 | 84 | 92 | 90 | 45 | 48 | 95 | 854 | 84.55 | 4 |
| 2 | 32024 | RAMJAN ALI | 84 | 82 | 79 | 82 | 75 | 77 | 88 | 86 | 50 | 49 | 96 | 848 | 83.96 | 5 |
| 3 | 32027 | MEHEMUD ALAM | 74 | 66 | 75 | 73 | 60 | 76 | 81 | 78 | 45 | 45 | 89 | 762 | 75.45 | 6 |
| 1 | 32022 | WAHID AL KAMA NADAB | 64 | 74 | 46 | 71 | 77 | 82 | 80 | 86 | 22 | 44 | 91 | 737 | 72.97 | 7 |

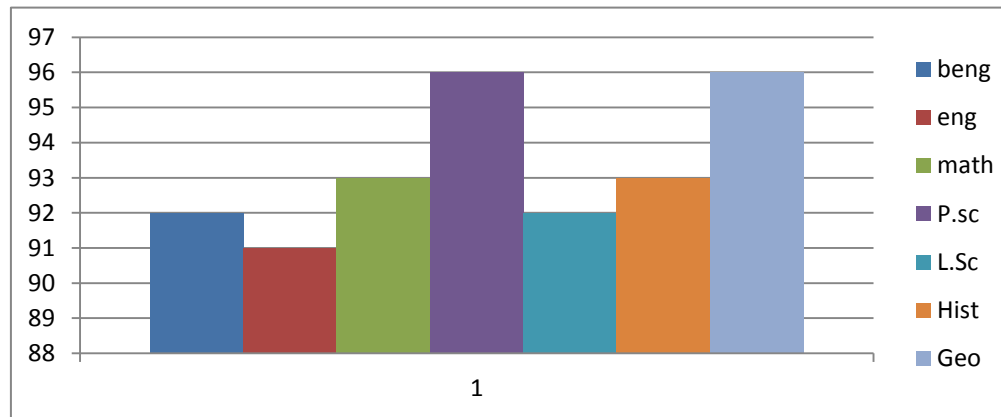

Al-Ameen Academy, Sujapur

Annual Result 2018

Class -VI

| Roll.No | Reg No | Name | Beng | Eng | Math | EVS | Hist | Geo | Arab | Comp | P.T & W.E. | Draw | Total(800) | % | Rank |
|---------|--------|----------------|------|-----|------|-----|------|-----|------|------|------------|------|------------|-------|------|
| | | | 100 | 100 | 100 | 100 | 100 | 100 | 100 | 60 | 100 | 50 | 910 | | |
| 5 | 32016 | AKTARUL ISLAM | 78 | 95 | 87 | 92 | 87 | 92 | 88 | 50 | 93 | 43 | 805 | 88.46 | 1 |
| 9 | 32055 | AWAL HOSSAIN | 88 | 89 | 86 | 93 | 69 | 95 | 94 | 45 | 95 | 47 | 801 | 88.02 | 2 |
| 8 | 32034 | AHANAF AHAMED | 81 | 91 | 95 | 83 | 85 | 99 | 93 | 39 | 92 | 40 | 798 | 87.69 | 3 |
| 4 | 32013 | GALIB FARHAN | 80 | 80 | 82 | 89 | 90 | 94 | 83 | 48 | 92 | 42 | 780 | 85.71 | 4 |
| 6 | 32020 | FARHAD | 75 | 81 | 84 | 90 | 77 | 92 | 89 | 47 | 93 | 48 | 776 | 85.27 | 5 |
| 1 | 27377 | MD IQBAL KHAN | 76 | 80 | 65 | 83 | 80 | 92 | 78 | 44 | 84 | 30 | 712 | 78.24 | 6 |
| 2 | 31989 | ASIF AHASAN | 73 | 71 | 73 | 78 | 74 | 91 | 71 | 46 | 86 | 40 | 703 | 77.25 | 7 |
| 3 | 31992 | MD EJAJ AHAMED | 65 | 60 | 70 | 78 | 77 | 93 | 78 | 40 | 94 | 40 | 695 | 76.37 | 8 |
| 7 | 32028 | TOUHID NADAP | 71 | 84 | 65 | 65 | 66 | 93 | 83 | 43 | 95 | 29 | 694 | 76.26 | 9 |
| 10 | 32343 | NADNIN AHAMED | AB | AB | AB | AB | AB | AB | AB | AB | AB | AB | 0 | AB | AB |

Al-Ameen Academy , Sujapur

Annual Result 2018

Class V

| Roll.No | Reg No | Name | Beng | Eng | Math | EVS | Arab | Comp | P.T. & W.E. | Draw | Total | % | Rank |
|---------|--------|----------------------|------|-----|------|-----|------|------|-------------|------|-------|-------|------|
| | | | 100 | 100 | 100 | 100 | 100 | 60 | 100 | 50 | 710 | | |
| 10 | 32134 | MAHAMMAD ARIF | 91 | 93 | 89 | 88 | 91 | 45 | 95 | 46 | 638 | 89.86 | 1 |
| 4 | 32018 | SAR FARAJ SK | 85 | 92 | 85 | 90 | 90 | 43 | 94 | 43 | 622 | 87.61 | 2 |
| 2 | 31994 | ASIF HOSSAIN | 87 | 87 | 72 | 89 | 92 | 40 | 93 | 45 | 605 | 85.21 | 3 |
| 6 | 32021 | SOHEL RANA | 85 | 81 | 75 | 85 | 90 | 30 | 96 | 46 | 588 | 82.82 | 4 |
| 7 | 32030 | ABDUL AJIJ AL-AMAN | 88 | 87 | 63 | 85 | 87 | 29 | 96 | 44 | 579 | 81.55 | 5 |
| 5 | 32019 | MD AMIN SK | 67 | 81 | 96 | 86 | 86 | 33 | 91 | 38 | 578 | 81.41 | 6 |
| 1 | 31975 | MD GOLAM MASUM MOLLA | 76 | 71 | 81 | 85 | 81 | 29 | 93 | 44 | 560 | 78.87 | 7 |
| 8 | 32032 | ARYAAN TANVEER | 77 | 75 | 68 | 91 | 87 | 31 | 89 | 40 | 558 | 78.59 | 8 |
| 3 | 31999 | AKIL HOSSAIN | 75 | 67 | 86 | 72 | 78 | 31 | 93 | 47 | 549 | 77.32 | 9 |
| 9 | 32048 | MD SALMAN FARSI | 65 | 71 | 65 | 63 | 81 | 40 | 92 | 39 | 516 | 72.68 | 10 |